

- Legend:**
- The Site
 - Proposed New Turbine Locations
 - Existing Turbine Layout
 - Existing Access Track
 - Existing Crofters' Track
 - Bell mouth junction modification
 - Floating Access Track
 - Wind Farm Access Track
 - Northern Access Track
 - Southern Access Track
 - Hardstanding
 - Construction Compound
 - Substation and Compound Area (Repower)
 - Substation and Compound Area (Extension)
 - Borrow Pit
 - Storage Bund
 - Battery Storage
 - Bedrock Outcrop
 - Drainage Ditch
 - Watercourses
 - Surface Water Feature
 - Peat Haggings
 - Detailed Assessment Area
 - Concave break-in-slope
 - Convex break-in-slope
- Coordinate System: British National Grid
 Projection: Transverse Mercator
 Datum: OSGB 1936
 Units: Meter



Rev	Date	Description	Drn	Chk	App
00	18/04/2023	Geomorphology	DL	SA	DB

Ben Aketil Wind Farm

TITLE: Figure 9.1.2:
Geomorphology

ID:P663617_PSRA_663617_Geomorph

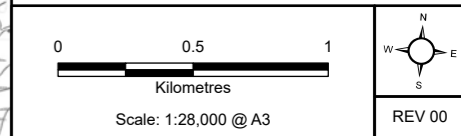

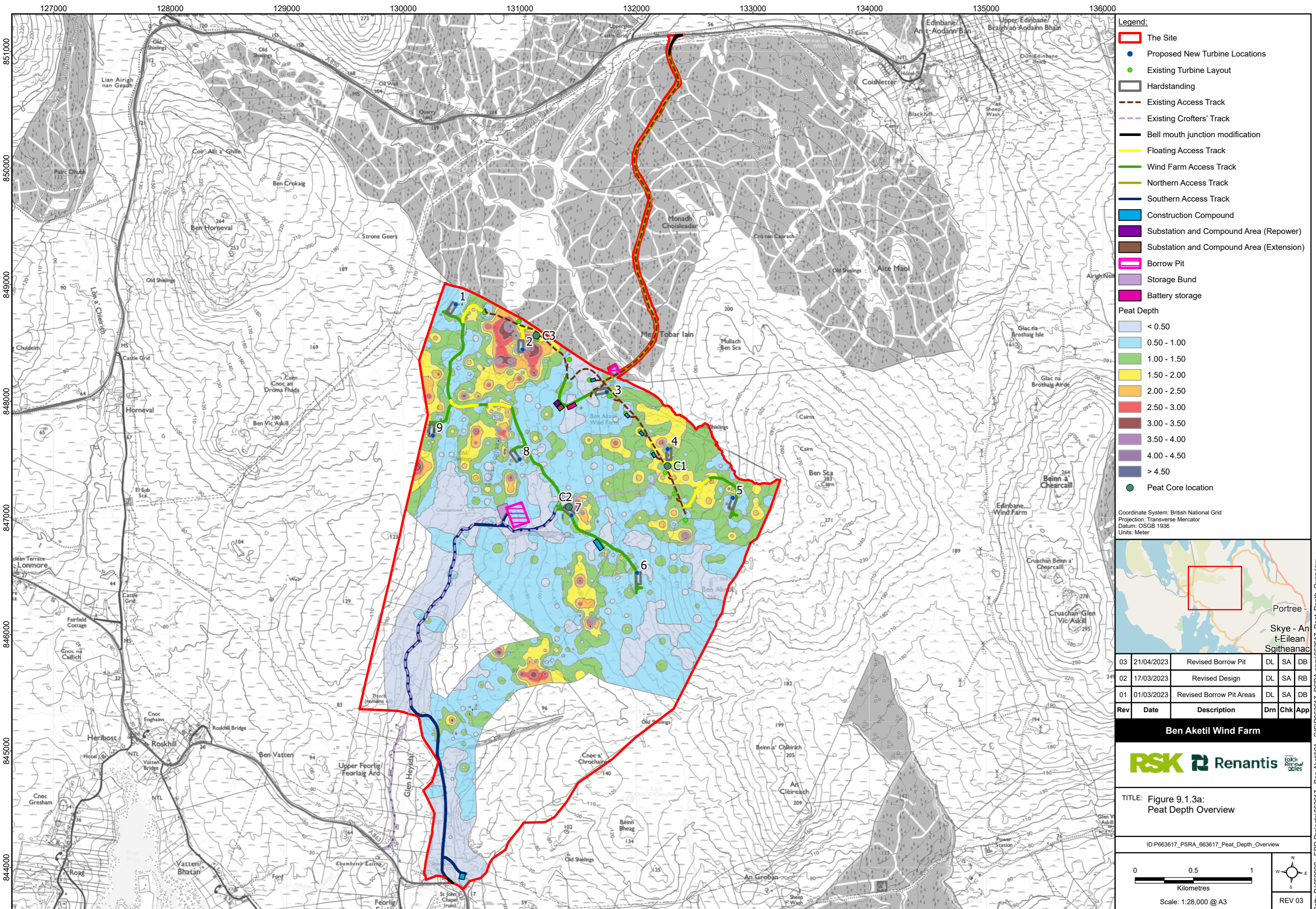

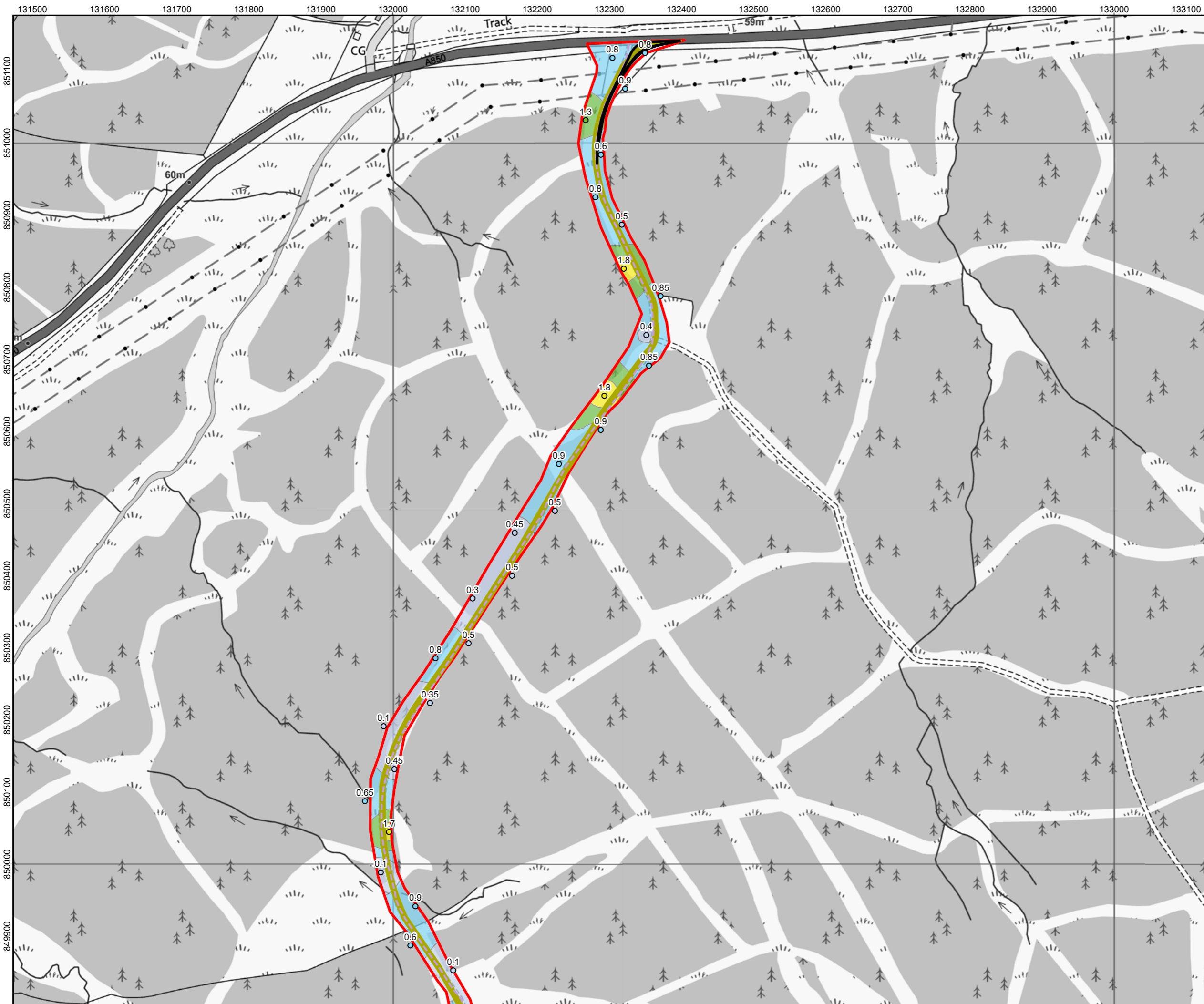

Legend:

- The Site
- Bell mouth junction modification
- Existing Access Track
- Existing Crofters' Track
- Northern Access Track

Peat depth probing point (m)

- < 0.5
- 0.55 - 1.0
- 1.05 - 1.5
- 1.55 - 2.0

Peat depth

- < 0.50
- 0.50 - 1.00
- 1.00 - 1.50
- 1.50 - 2.00

Coordinate System: British National Grid
 Projection: Transverse Mercator
 Datum: OSGB 1936 Units: Meter

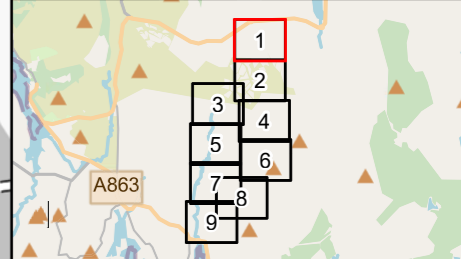

Rev	Date	Description	Drn	Chk	App
00	21/04/2023	Peat Depth	DL	SA	JS

Ben Aketil Wind Farm

TITLE: Figure 9.1.3b:
 Peat Depth
 Map 1 of 9

ID:P663617_PSRA_663617_Peat_Depth DDP

Scale: 1:5,000 @ A3

REV 00

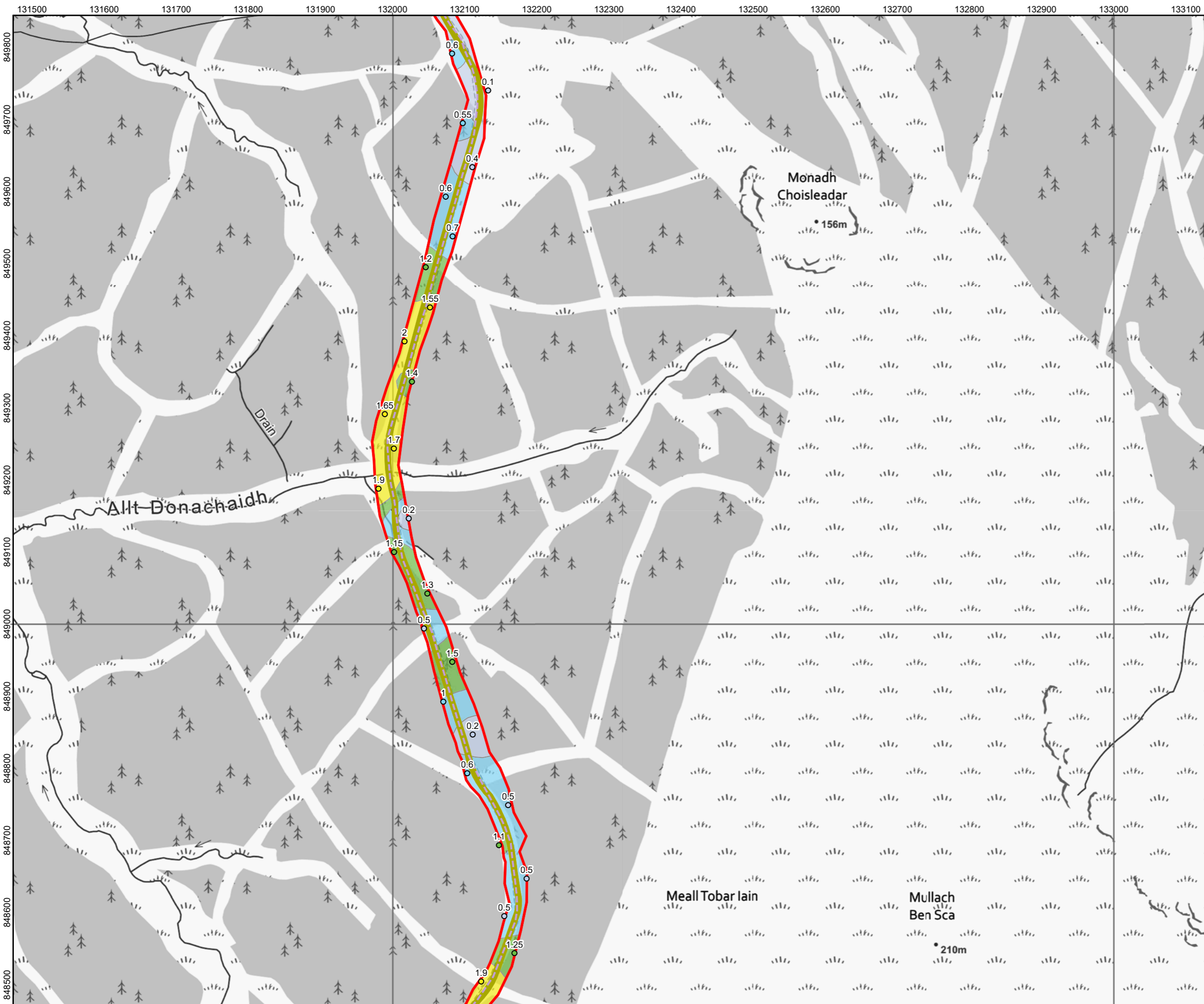

Legend:

- The Site
- Existing Access Track
- Existing Crofters' Track
- Northern Access Track

Peat depth probing point (m)

- < 0.5
- 0.55 - 1.0
- 1.05 - 1.5
- 1.55 - 2.0

Peat depth

- < 0.50
- 0.50 - 1.00
- 1.00 - 1.50
- 1.50 - 2.00

Coordinate System: British National Grid
 Projection: Transverse Mercator
 Datum: OSGB 1936 Units: Meter

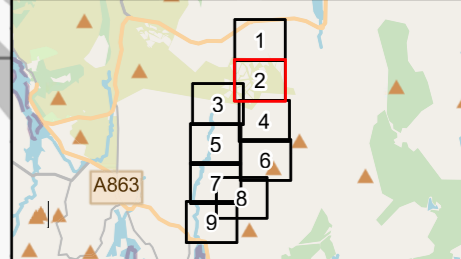

Rev	Date	Description	Drn	Chk	App
00	21/04/2023	Peat Depth	DL	SA	JS

Ben Aketil Wind Farm

TITLE: Figure 9.1.3b:
 Peat Depth
 Map 2 of 9

ID:P663617_PSRA_663617_Peat_Depth DDP

